

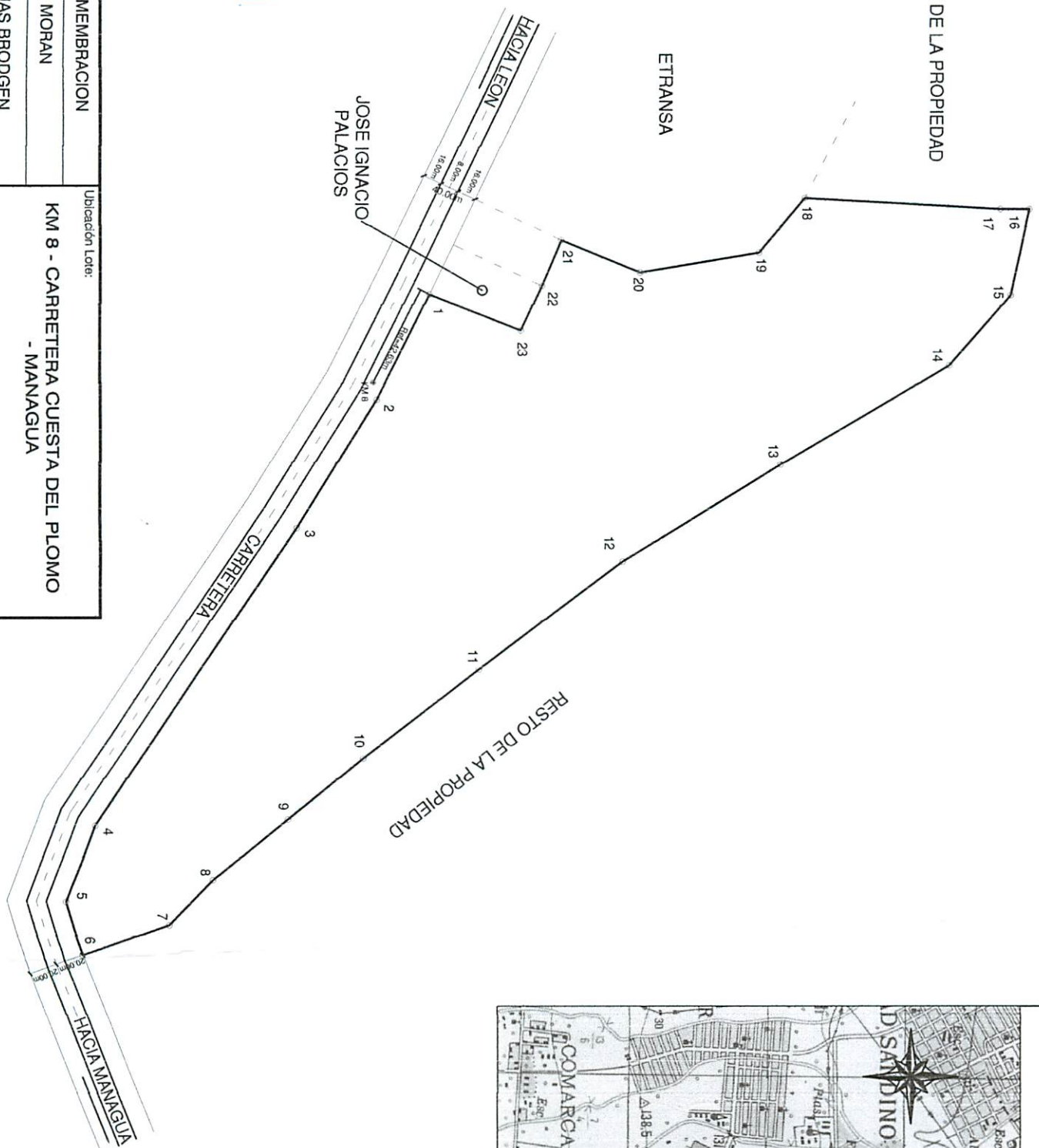

RESTO DE LA PROPIEDAD



Objeto: VENTA PARCIAL - DESMEMBRACION

Enajenante: ANDRES AVILES MORAN

Adquirente: AMILCAR IBARRA ROJAS BRODGEN

Area Total: 4 Has 3,630.87 m² = 6 Mzs 1,886.68 v²

Escala: 1 : 2500

Fecha: 29 DE AGOSTO - 2013

Ubicacion Lote: KM 8 - CARRETERA CUESTA DEL PLOMO - MANAGUA

Ejecutor: FRANCISCO JOSE MELENDEZ

Lic. Cat. FME100296

Firma: *Francisco Melendez*

Nº CATASTRAL = 2952 - 3 - 03 - 000 - 02103

PLANTA DE UBICACION

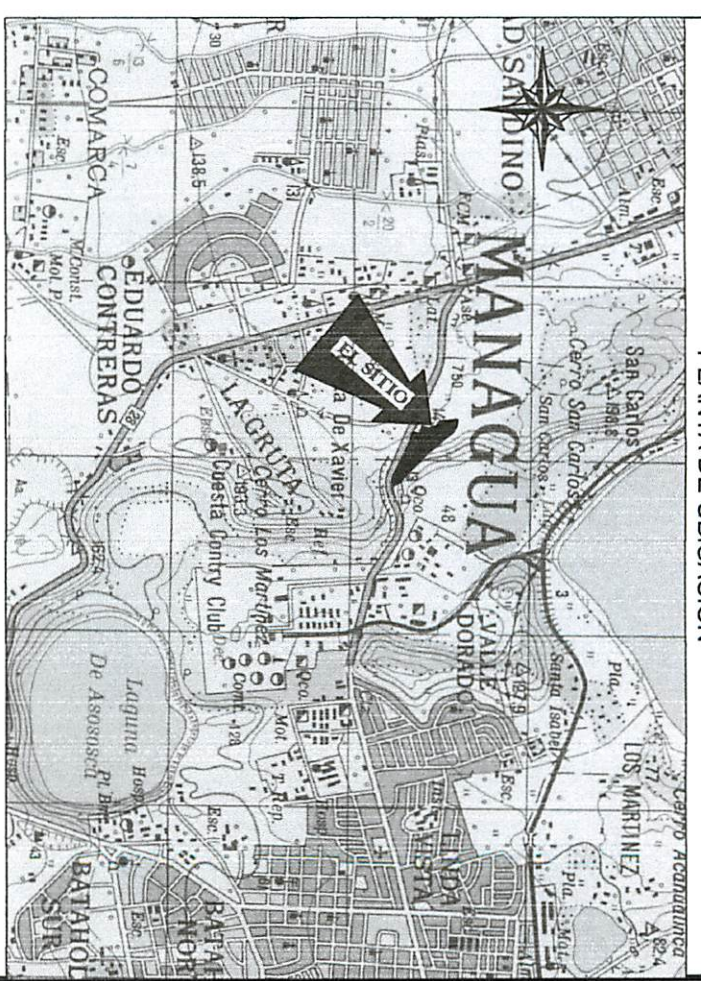

De	a	°	'	"	(m)
1	2	116	33	49	50.11
2	3	121	42	44	64.06
3	4	123	57	9	152.78
4	5	110	52	2	34.82
5	6	73	0	50	23.69
6	7	340	55	21	39.07
7	8	313	55	54	26.48
8	9	320	38	11	41.00
9	10	320	38	11	40.91
10	11	322	32	3	62.40

11	12	323	7	10	76.53
12	13	328	11	33	78.26
13	14	329	14	58	83.03
14	15	311	19	15	39.77
15	16	282	24	26	37.48
16	17	180	11	31	12.53
17	18	183	11	46	82.92
18	19	129	49	11	30.37
19	20	170	25	12	50.79
20	21	202	8	33	36.08
21	22	113	11	33	21.00
22	23	115	7	47	21.00
23	1	201	12	38	42.06

